



MONTHLY MEMBERSHIP PROGRESS REPORT

District 6 SE

Results as of: 08/31/2018

GMT: WILLIAM PHILLIPI

LOCATION COLORADO

GMT CA

| Clubs | | | |
|-----------------------|---------------|-----------|---------------|
| RESULTS FOR 2018-2019 | | | |
| QUARTER | NEW CLUB GOAL | NEW CLUBS | DROPPED CLUBS |
| JULY/AUG/SEPT | 0 | 0 | 0 |
| OCT/NOV/DEC | 1 | 0 | 0 |
| JAN/FEB/MAR | 0 | 0 | 0 |
| APR/MAY/JUNE | 0 | 0 | 0 |

| Members | | | |
|-----------------------|------------------------|----------------------|--|
| RESULTS FOR 2018-2019 | | | |
| QUARTER | MEMBER GROWTH NET GOAL | MEMBER GROWTH ACTUAL | DROPPED MEMBERS ACTUAL (including transfers) |
| JULY/AUG/SEPT | 10 | 6 | 8 |
| OCT/NOV/DEC | 30 | 0 | 0 |
| JAN/FEB/MAR | 10 | 0 | 0 |
| APR/MAY/JUNE | 10 | 0 | 0 |

GOALS AND ACTUAL NEW CLUBS CUMULATIVE



GOALS AND ACTUAL MEMBERS CUMULATIVE

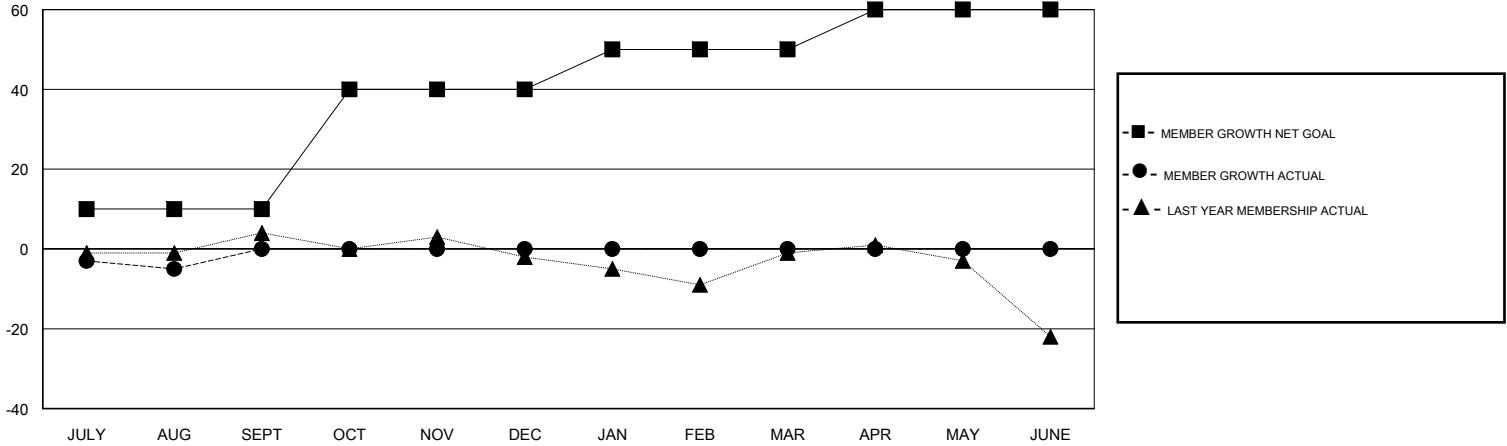

| | | | |
|------------------|---|--|--------------|
| DROPPED CLUBS: 0 | 2 CLUBS OF 28 ADDED 1 OR MORE NEW MEMBERS | <u>GENDER DISTRIBUTION</u> | |
| DROPPED MEMBERS | | MALE | 415 (64.54%) |
| DECEASED | 1 | FEMALE | 228 (35.46%) |
| CLUB CANCELLED | 0 | Women Percentage Fiscal Year Goal: 15% | |
| OTHER | 7 | TOTAL FAMILY UNIT MEMBERS | 195 |
| TOTAL | 8 | FAMILY MEMBERS PAYING HALF DUES | 99 |

[CLICK HERE FOR CUMULATIVE MEMBERSHIP DATA](#)